

CONCURSO
QUARTETO
BRASIL DE TUHU 2018

Música:

TRECHO QUARTETO 5
DE VILLA-LOBOS

Instrumento:

VIOLINO II

Quarteto 5 de Villa-Lobos

Obs: *Tocar com notas reais, não harmônicas*

H. Villa-Lobos

Un poco vivo

pizz.

arco

f

5

9

f

13

17

pizz.

arco

f

21

24

Música:

O TRENZINHO DO
CAIPIRA

Instrumento:

VIOLINO II

Violin II

O trenzinho do Caipira

para quarteto de cordas

Heitor Villa-Lobos
(1887-1959)

Un poco moderato

p *mp*

11 *mf* *f*

19

27 *f*

34

41

47

54

O trenzinho do Caipira

2

64 *tr*

74 *solo*

82

88 *f*

94 *p*

104

114

124

134

144

155

167

176

Música:

**SALTANDO COMO UM
SACI**

Instrumento:

VIOLINO II

Saltando como um Saci

H. Villa-Lobos

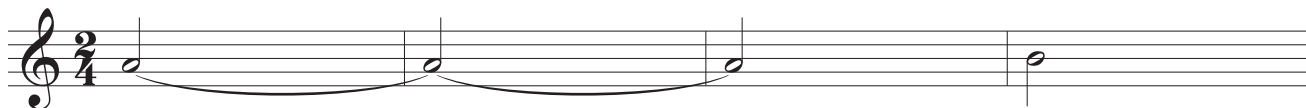

7 *a tempo 1°*

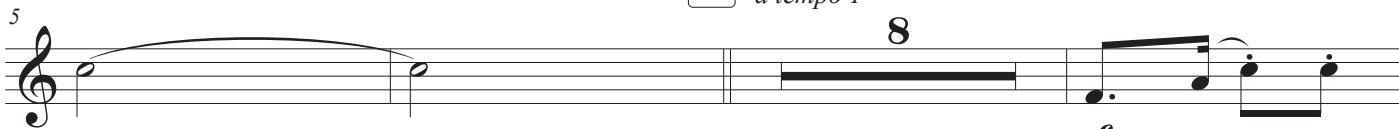

mf

8

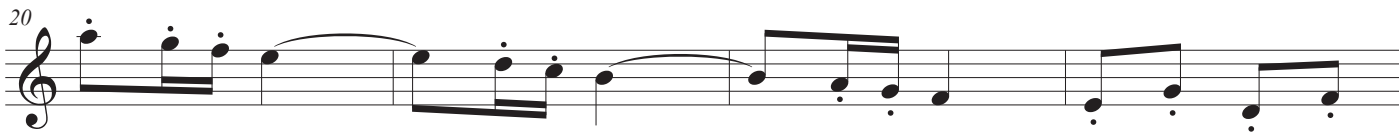

p

allarg.

9 *a tempo*

10

f

55 11 4

62

66

70 12

74

78

82

86 *f*

89 *ff*

Música:

ATCHÉ

Instrumento:

VIOLINO II

Atché

Guia Prático H. Villa-Lobos

Arr.: Leandro Braga

♩. = 130

4 A

1. 2. *Canto*

A - tché que di - a - bo_é

7

1. 2.

is - so na pa - ne - la - do fei - ti - ço? A - ti - ço?

B

C

14

17 D

Canto

A - tché que di - a - bo_é

20

1. 2.

is - so na pa - ne - la - do fei - ti - ço? A - ti - ço?

E

27 *Canto* **F**

A - tché que di - a - bo_é

29

is - so na pa - ne - la - do fei - ti - ço? A - ti - ço?

33

36 **G**

39 *Canto*

A - tché

Música:

**BACHIANAS
BRASILEIRAS N° 5**

Instrumento:

VIOLINO II

Bachianas Brasileiras n°5

Aria (Cantilena)

H. Villa-Lobos

Arr.: John Krance

Adagio $\text{♩} = 88$

Obs: *Tocar apenas a pauta "1"*

rall.

1 *mp*

3 *a tempo pp semplice*

5 *p*

7 *non div. pp*

9 *dim.*

11

13 *allarg. a tempo (pizz.) Senza sord. mf*

15

17

Bachianas Brasileiras n°5 - Violino II

19 *allarg.* *a tempo* non div. *allarg.*

1 *pp* *p* *f*

23 *a tempo* (pizz.)

1 *pp*

25 non div.

1 *p*

27

1 *pp*

29

1

31

1

33 *rall.* *a tempo* *rall.* arco

1 *ff*

Più mosso e quasi rubato ♩ = 56

35

1 *ardente, con abbandono, sempre sost.*

2 *mf* ardente

38

40

poco string *rall.*

mf *f*

mf *f*

Grandioso - a tempo

ardente molto e cantabile

42

ardente molto *ff*

rall. *a tempo* *rall.*

45

a tempo *rall.* *a tempo* *rall.* *a tempo*

f *mf* *f*

48

poco rit. *lunga* *Liberamente*

f *p* *pp*

morendo *morendo*

Tempo I, con riposo

51 Unis. sord. pizz.

1

pp semplice, sulla tastiera

53

1

2

non div.

55

1

pp

57

1

dim.

allarg.

59

1

a tempo

allarg.
(pizz.)

Senza sord.
arco

lunga

62

1

2

(pizz.)

Senza sord.
arco

pp *morendo*

pp *morendo*